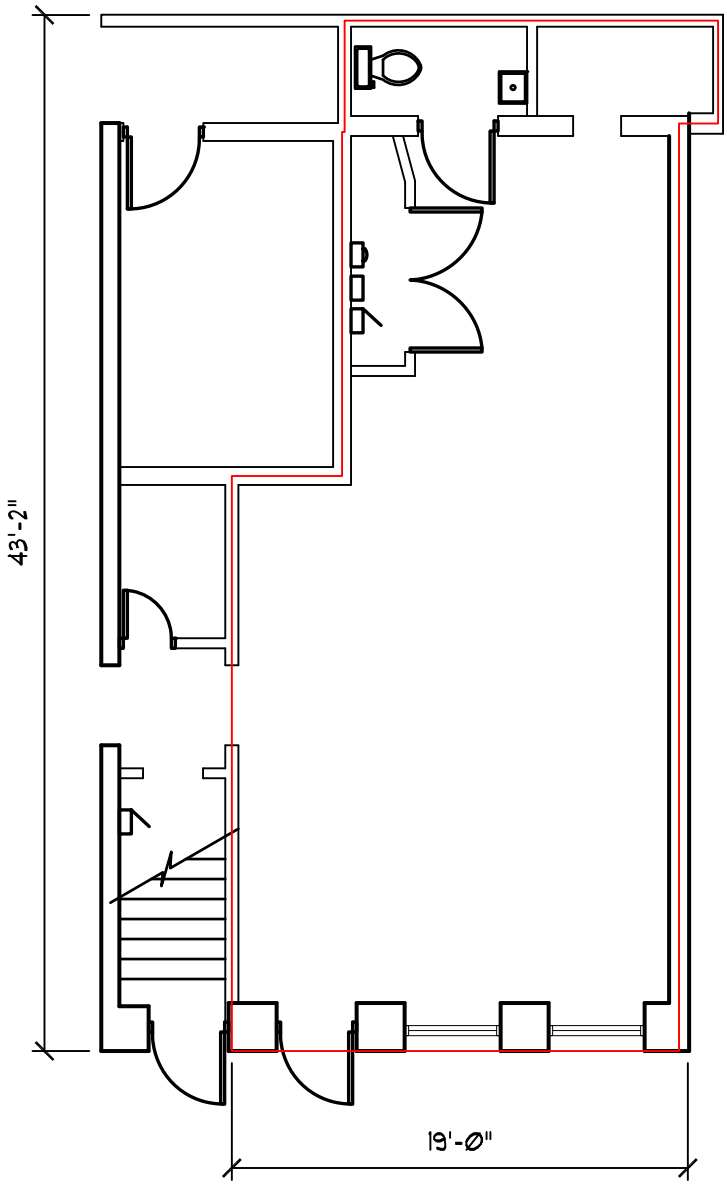1082 DIONNE
ROSEVILLE, MN
719 S.F.